Vol. 3(2): 26-32, November 2026
Journal of Strategy and Transformation in Educational Management
journal homepage: https://jostem.professorline.com

Article Type: Research Article

Strategic Transformation of Curriculum Management in Indonesia: A Document-Based Analysis of the National Curriculum Information System

Nur Aulya[1]*, Astri Ramadani Fitri[2]

[1,2]Global Scholarly Research Institute, Indonesia

Abstract: This study examines the strategic role of Indonesia's National Curriculum Information System (Sistem Informasi Kurikulum Nasional) in transforming curriculum management from a fragmented administrative routine into an integrated digital governance architecture. Employing a qualitative document-based approach and thematic analysis, this research systematically analyzed official curriculum policies, implementation guidelines, digital platform documentation, and strategic priority programs published on the national curriculum portal (2022–2025). The findings reveal that the platform operates as a centralized digital governance infrastructure that strengthens information accessibility, policy transparency, cross-level stakeholder connectivity, and digital resource integration. Furthermore, it serves as an institutional conduit for scaling national educational reforms, including Kurikulum Merdeka, Deep Learning, Coding and Artificial Intelligence Education, climate change education, and financial literacy. Synthesizing these empirical insights, this study proposes the Digital Curriculum Governance Framework (DCGF) comprising five interrelated dimensions: information accessibility, policy transparency, stakeholder connectivity, digital resource integration, and strategic educational transformation. The study concludes that digital curriculum platforms constitute critical governance assets for achieving policy coherence and sustainable educational reform in decentralized education systems.

Keywords: Curriculum Management; Digital Governance; Educational Transformation; Curriculum Information System; Indonesia

1. Introduction

Educational systems worldwide are undergoing structural transformation driven by rapid technological advancement, globalization, and shifting labor market demands [1]–[3]. These pressures compel policymakers and educational institutions to continuously recalibrate curriculum architectures, pedagogical models, and governance mechanisms to safeguard educational relevance and equity [1], [4]. Consequently, curriculum management has evolved from a predominantly bureaucratic and compliance-oriented routine into a strategic organizational process requiring sustained coordination across ministries, regional education offices, school leaders, teachers, and communities [1], [5]. By contrast, conventional curriculum administration heavily reliant on printed circulars, sequential cascading training, and fragmented communication channels struggles to respond agilely to dynamic policy updates, large-scale system dispersion, and demands for participatory governance [1], [6].

Digital transformation has emerged as a primary catalyst for modernizing public and educational administration [2], [7], [8]. Beyond integrating instructional technologies into classrooms, digital transformation entails institutional restructuring, workflow re-engineering, and the deployment of interoperable information systems that enhance decision-making, transparency, accountability, and evidence-informed policymaking [2], [7], [8]. In Indonesia one of the world's largest and most geographically dispersed school systems curriculum reform has progressively shifted from rigid, content-heavy syllabi toward competency-based, flexible, and learner-centered paradigms [9]–[11]. Recent policy waves prioritize contextual learning, critical and reflective

* Corresponding author.
E-mail address: nuraulyaa26@gmail.com (N. Aulya).
https://doi.org/10.20956
Received: 2026-07-04; Accepted: 2026-11-11; Published: 2026-11-20;
Journal of Strategy and Transformation in Educational Management | p-ISSN: 3063-4954 | e-ISSN: 3063-3206
This work is licensed under a Creative Commons Attribution 4.0 International License.

thinking, digital competence, and lifelong learning through national initiatives such as Kurikulum Merdeka, Deep Learning (Pembelajaran Mendalam), Coding and Artificial Intelligence Education, climate change education, and financial literacy [9]–[16].

To operationalize these reforms at scale, the Ministry of Primary and Secondary Education (Kementerian Pendidikan Dasar dan Menengah) established the National Curriculum Information System (Sistem Informasi Kurikulum Nasional) as a centralized digital portal consolidating policy regulations, implementation guides, pedagogical frameworks, and priority program resources [12], [13]. Functioning as an authoritative single source of truth, the platform aims to streamline policy dissemination, democratize resource access, and strengthen multi-actor engagement [12]–[16]. More fundamentally, it exemplifies an institutional effort to transition curriculum governance toward integrated digital infrastructure [7], [8], [12]. However, while existing scholarship extensively examines curriculum content, classroom pedagogy, teacher readiness, and educational technology adoption, scant empirical and conceptual attention has been paid to national curriculum information portals as strategic governance infrastructures [2], [3], [8].

This study addresses this gap by examining Indonesia's National Curriculum Information System through the lens of strategic educational management and digital governance [7], [8], [12]. Rather than evaluating classroom-level learning outcomes, the inquiry investigates how centralized digital architecture reshapes curriculum governance mechanisms [2], [7], [8]. Specifically, this study addresses four research questions: (1) How does the National Curriculum Information System transform curriculum management practices in Indonesia? (2) What core governance functions are operationalized through the platform? (3) How does digital resource integration facilitate policy coherence and stakeholder connectivity across administrative tiers? (4) What conceptual model best explains the role of digital curriculum platforms in driving sustainable educational transformation? By answering these questions, the study contributes a novel conceptual model the Digital Curriculum Governance Framework (DCGF) that positions curriculum information systems as foundational governance infrastructures for systemic educational reform [1], [2], [7], [8].

2. Methodology

This study employed a qualitative document-based research design to examine how Indonesia's National Curriculum Information System functions as a strategic instrument for curriculum governance and systemic educational transformation [6], [17], [18]. Because the unit of analysis comprises official policy texts, digital portal architectures, implementation guidelines, and institutional program narratives rather than individual behavioral metrics, qualitative document analysis combined with reflexive thematic analysis provided an epistemologically rigorous methodology [6], [19]. The research workflow followed four systematic phases: research design and analytical framing, purposive data source selection, structured data extraction, and multi-stage thematic coding [6], [19].

2.1. Research Design

An interpretive qualitative document analysis design was adopted to examine how curriculum governance is constructed, communicated, and operationalized through official digital infrastructure [6], [17], [18]. In policy and organizational research, official documents and digital platforms serve as social artifacts that encode institutional priorities, regulatory authority, and management paradigms [6], [18]. Accordingly, the National Curriculum Information System was treated both as an empirical data repository and as an institutional governance artifact reflecting how the state organizes, standardizes, and coordinates curriculum reform in a digital environment [12]. This interpretive orientation enabled the analysis to move beyond descriptive inventorying of portal menus toward theorizing the underlying governance mechanisms specifically information accessibility, policy transparency, stakeholder connectivity, and digital resource integration that link digital infrastructure to strategic educational management [1], [2], [7], [8].

2.2. Data Sources and Inclusion Criteria

Primary documentary data were retrieved directly from the official National Curriculum Information System portal managed by the Ministry of Primary and Secondary Education of the Republic of Indonesia, complemented by foundational national curriculum policy documents referenced therein [9]–[16]. The corpus comprised eight categories of official texts and portal modules published between 2022 and 2025: (1) national curriculum development frameworks, (2) Kurikulum Merdeka regulatory and implementation guidelines, (3) Learning Outcomes (Capaian Pembelajaran) and Assessment Guides, (4) Deep Learning (Pembelajaran Mendalam) policy briefs, (5) Coding and Artificial Intelligence Education guidelines, (6) Cross-cutting Priority Curriculum Issues (climate change and financial literacy), (7) supporting digital ecosystem descriptions, and (8)

institutional governance narratives [9]–[16].

To ensure analytical rigor and alignment with the research objectives, documents were screened using explicit inclusion and exclusion criteria. Materials were included if they were officially issued by the Ministry, publicly accessible on the national portal, and explicitly addressed policy dissemination, institutional coordination, implementation governance, or digital resource integration [7], [8], [12]. Purely subject-specific lesson plans or classroom assessment worksheets lacking governance or management directives were excluded. Relying exclusively on verifiable, publicly archived government sources enhances the auditability, transparency, and replicability of the study [6], [18].

2.3. Data Collection and Analytical Procedure

Data collection and analysis proceeded through an iterative four-step protocol integrated with Braun and Clarke's [19] six-phase thematic analysis framework. First, structural mapping of the portal architecture was conducted to catalog core functional domains (Curriculum Development, Kurikulum Merdeka, Deep Learning, Coding and AI, Priority Issues, and Digital Support Platforms) [12]–[16]. Second, the corpus was classified according to primary governance functions policy dissemination, operational guidance, stakeholder enablement, and resource consolidation as summarized in Table 1 [12], [13]. Third, textual segments describing governance mechanisms, institutional alignment, transparency, and strategic reform agendas were systematically extracted into an analytical matrix [2], [7], [8].

Fourth, extracted data underwent inductive open coding followed by axial theme consolidation [19]. Initial codes (e.g., 'single authoritative portal,' 'eliminating cascading distortion,' 'cross-program integration,' 'future competency alignment') were iteratively compared, refined, and synthesized into four overarching analytical themes: (1) Transformation of Curriculum Governance, (2) Digital Integration as a Strategic Management Instrument, (3) Stakeholder Connectivity and Collaborative Governance, and (4) Institutional Alignment with National Educational Priorities [1], [2], [7]. To strengthen trustworthiness and interpretive validity, investigator triangulation was conducted between both authors through independent coding of sample policy texts, followed by consensus meetings to resolve coding discrepancies and verify theme coherence against the raw documentary corpus [17], [18].

3. Results and Discussion

The thematic synthesis of official policy documents and portal modules demonstrates that Indonesia's National Curriculum Information System operates far beyond a passive digital archive. Instead, it functions as an active digital governance infrastructure that restructures how curriculum policies are communicated, integrated, and enacted across administrative levels [2], [7], [8]. Table 1 synthesizes the documentary corpus, its primary governance functions, and the corresponding analytical dimensions derived from the analysis.

Table 1. Documentary Corpus, Governance Functions, and Analytical Dimensions of the National Curriculum Information System

Portal Module/Corpus	Key Policy Documents [Ref.]	Primary Governance Function	Analytical Dimension
Curriculum Development	National Curriculum Framework & Regulatory Policies [12], [13]	Standardizing policy narratives and regulatory updates across regions	Policy Transparency & Governance Shift
Kurikulum Merdeka Hub	Implementation, Learning & Assessment Guides, Capaian Pembelajaran [9]–[11]	Providing operational guidance for flexible, learner-centered instruction	Information Accessibility & Resource Integration
Deep Learning Initiative	Pembelajaran Mendalam Policy & Pedagogical Briefs [14]	Disseminating conceptual models for reflective and meaningful learning	Strategic Educational Transformation
Coding & AI Education	Koding dan Kecerdasan Artifisial Policy Resources [15]	Bridging national digital talent agendas with school-level curriculum	Digital Integration & Future Readiness
Priority Curriculum Issues	Climate Change & Financial Literacy Guidelines [3], [16]	Embedding cross-cutting sustainability and economic competencies	Collaborative & Strategic Alignment

3.1. Transformation from Administrative Distribution to Digital Governance

Historically, curriculum governance in Indonesia operated through a hierarchical, paper-intensive cascade model characterized by printed ministerial decrees, administrative circulars, and multi-tiered training workshops [1], [9]. In an archipelagic education system encompassing hundreds of thousands of schools, this conventional mechanism frequently generated information asymmetry, transmission delays, and localized distortion of policy intent. Schools in remote or under-resourced districts often relied on secondary interpretations rather than primary regulatory texts, producing uneven implementation quality across regions.

The deployment of the National Curriculum Information System marks a structural shift from passive document distribution to digitally mediated governance [7], [8], [12]. By establishing an open, centralized online portal, the Ministry provides simultaneous, unmediated access to authoritative curriculum regulations, learning outcomes, and operational manuals [12], [13]. Crucially, curriculum information is no longer treated as static archival text; instead, it is dynamically curated, cross-referenced, and linked to ongoing reform agendas. Consistent with international digital government benchmarks [2], [7], this architecture reduces bureaucratic friction, minimizes policy interpretation drift, and establishes real-time alignment between central policy formulation and school-level enactment.

3.2. Digital Resource Integration as a Strategic Coordination Mechanism

A second core finding concerns the consolidation of previously siloed curriculum artifacts within a unified digital ecosystem [7], [8], [12]. Prior to platform integration, regulatory decrees, pedagogical handbooks, teacher training modules, and thematic priority programs were frequently dispersed across separate directorate websites and administrative channels. Such fragmentation increased search costs for educators and created duplication across institutional units.

Through systematic digital integration, the National Curriculum Information System synthesizes foundational policy frameworks, Kurikulum Merdeka implementation guides, subject-level learning achievements, and emerging strategic initiatives into a single coherent architecture [9]–[16]. From a strategic management standpoint, this consolidation functions as an organizational coordination mechanism [1], [2], [8]. It standardizes the reference baseline for school principals, supervisors, and teachers while lowering administrative overhead. Rather than treating technology merely as an instructional delivery tool, the Ministry leverages platform integration to enforce horizontal coherence across policy units and vertical alignment across national, regional, and institutional tiers [7], [8].

3.3. Stakeholder Connectivity and Collaborative Governance

Effective curriculum reform depends on sustained coordination among heterogeneous actors including national policymakers, local education authorities (Dinas Pendidikan), school principals, teachers, parents, and civil society organizations [1], [5], [7]. The analysis demonstrates that the National Curriculum Information System strengthens stakeholder connectivity by establishing a shared, publicly accessible informational commons [12], [13]. When teachers, school leaders, and regional supervisors consult identical digital guidelines simultaneously, institutional dialogue shifts from clarifying basic regulatory compliance toward collaborative pedagogical problem-solving.

Furthermore, open public access enhances policy transparency and external accountability [7], [8]. Parents, teacher education institutions, and educational researchers can directly inspect national curriculum standards and priority programs without institutional gatekeeping. This openness fosters a transition from strictly top-down bureaucratic control toward network-oriented, participatory governance [5], [7], [8]. While central authorities retain normative standard-setting responsibilities, schools and professional learning communities are empowered with transparent resources to exercise contextual autonomy a core tenet of Kurikulum Merdeka [9]–[11].

3.4. Operationalizing National Educational Priorities at Scale

Beyond routine curriculum administration, the platform serves as a strategic vehicle for accelerating high-priority educational reforms aligned with national development and global competency benchmarks [3], [12]–[16], [20]. Specifically, the portal institutionalizes five interconnected reform streams: (1) Kurikulum Merdeka, which advances instructional flexibility, differentiated learning, and school-level curriculum autonomy [9]–[11]; (2) Deep Learning (Pembelajaran Mendalam), which reorients classroom pedagogy toward mindful, meaningful, and joyful cognitive engagement [14]; (3) Coding and Artificial Intelligence Education, which builds foundational computational thinking and technological readiness in line with global AI policy frameworks [15], [20]; and (4) cross-cutting Priority Curriculum Issues, notably climate change education for ecological sustainability and financial literacy for economic resilience [3], [16].

Embedding these initiatives within the National Curriculum Information System prevents them from

becoming isolated, short-lived pilot projects. By housing their conceptual frameworks and implementation guidelines alongside core curriculum standards, the platform signals to school leaders that future-oriented competencies are integral to mainstream curriculum governance rather than peripheral extracurricular additions [7], [8], [12].

3.5. The Digital Curriculum Governance Framework (DCGF)

Synthesizing the empirical themes identified in this study with broader digital governance and educational change scholarship [1], [2], [7], [8], we propose the Digital Curriculum Governance Framework (DCGF) as a conceptual model explaining how national curriculum platforms drive systemic reform (Figure 1). The DCGF conceptualizes curriculum information systems not as passive repositories, but as active governance infrastructures operating across five interrelated dimensions:

- Information Accessibility: Democratizing equitable, barrier-free, and timely access to authoritative curriculum regulations and pedagogical resources across diverse geographical regions, thereby mitigating center–periphery information asymmetry [1], [12], [13].
- Policy Transparency: Ensuring regulatory clarity, public visibility of reform rationales, and standardized policy documentation to strengthen institutional accountability and minimize interpretive distortion [7], [8], [12].
- Stakeholder Connectivity: Bridging vertical and horizontal communication across ministries, regional offices, schools, educators, and communities through a shared informational commons that enables collaborative governance [5], [7], [8].
- Digital Resource Integration: Consolidating fragmented regulations, operational guides, digital platforms, and thematic initiatives into a cohesive, interoperable ecosystem that enhances administrative efficiency and policy coherence [2], [7], [12]–[16].
- Strategic Educational Transformation: Acting as the overarching outcome wherein the synergistic interaction of accessibility, transparency, connectivity, and integration enables scalable adoption of future-oriented reforms and sustainable educational modernization [1], [2], [8].

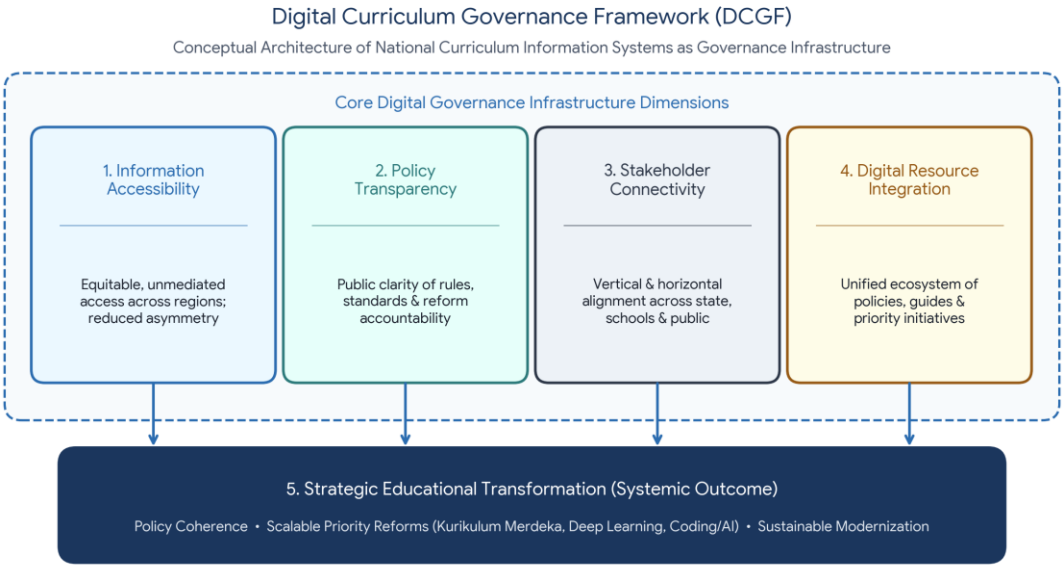

Figure 1. The Digital Curriculum Governance Framework (DCGF) illustrating how curriculum information systems drive systemic educational transformation.

3.6. Theoretical Contributions, Practical Implications, and Limitations

Theoretically, this study advances educational management scholarship by bridging public-sector digital governance theory [2], [7], [8] with large-scale curriculum change literature [1], [5]. Whereas prior research predominantly treats educational portals as technical repositories or instructional aids, the DCGF establishes an analytical vocabulary for evaluating how digital architecture mediates regulatory authority, policy coherence, and multi-stakeholder alignment. Practically, the findings suggest that ministries of education should govern curriculum portals as mission-critical institutional infrastructure rather than one-off IT procurement projects. To evolve from static dissemination toward responsive, evidence-informed governance, future iterations of Indonesia's National Curriculum Information System should integrate interactive implementation dashboards,

district-level adoption analytics, structured teacher feedback loops, and AI-assisted policy guidance [2], [8], [20].

Several methodological limitations warrant consideration. Because this study relies on qualitative analysis of official policy documents and public portal artifacts, the findings capture formal governance design, institutional intent, and structural affordances rather than classroom-level implementation fidelity or user experience disparities particularly in regions facing persistent digital divide constraints [3], [7]. Future empirical research should employ mixed-method designs, combining platform usage telemetry with multi-stakeholder surveys and interviews across urban and rural schools to test and refine the five dimensions of the DCGF in practice [6], [17], [19].

4. Conclusion

This study investigated the strategic role of Indonesia's National Curriculum Information System in modernizing curriculum management through a qualitative document-based analysis. The evidence demonstrates that the platform transcends the function of a conventional document repository, operating instead as an integrated digital governance infrastructure that enhances information accessibility, policy transparency, stakeholder connectivity, and digital resource integration. By consolidating regulatory standards alongside transformative national agendas including Kurikulum Merdeka, Deep Learning, Coding and Artificial Intelligence Education, climate change education, and financial literacy the system strengthens policy coherence across a complex, decentralized education landscape.

The primary theoretical contribution of this study is the Digital Curriculum Governance Framework (DCGF), which conceptualizes how digital curriculum platforms translate infrastructural capabilities into strategic educational transformation. Policymakers should sustain strategic investment in digital curriculum ecosystems by embedding participatory feedback mechanisms and data-driven monitoring tools. Subsequent empirical investigations using quantitative and mixed-method approaches are recommended to validate the DCGF dimensions and evaluate their direct impact on school-level curriculum enactment and educational equity.

References

[1] M. Fullan, *The New Meaning of Educational Change*, 5th ed. New York, NY, USA: Teachers College Press, 2016.

[2] OECD, *OECD Digital Education Outlook 2021: Pushing the Frontiers with Artificial Intelligence, Blockchain and Robots*. Paris, France: OECD Publishing, 2021, doi: https://doi.org/10.1787/589b283f-en.

[3] UNESCO, *Global Education Monitoring Report 2023: Technology in Education—A Tool on Whose Terms?* Paris, France: UNESCO, 2023, doi: https://doi.org/10.54676/UZQV8501.

[4] World Bank, *World Development Report 2018: Learning to Realize Education's Promise*. Washington, DC, USA: World Bank, 2018, doi: https://doi.org/10.1596/978-1-4648-1096-1.

[5] A. Hargreaves and M. Fullan, *Professional Capital: Transforming Teaching in Every School*. New York, NY, USA: Teachers College Press, 2012.

[6] G. A. Bowen, "Document analysis as a qualitative research method," *Qual. Res. J.*, vol. 9, no. 2, pp. 27–40, 2009, doi: https://doi.org/10.3316/QRJ0902027.

[7] OECD, *Digital Government Review of Indonesia: Towards a Cohesive and Citizen-Centric Digital Government*. Paris, France: OECD Publishing, 2019, doi: https://doi.org/10.1787/0b03d449-en.

[8] OECD, *OECD Digital Education Outlook 2023: Towards an Effective Digital Education Ecosystem*. Paris, France: OECD Publishing, 2023, doi: https://doi.org/10.1787/c74f03de-en.

[9] Kementerian Pendidikan, Kebudayaan, Riset, dan Teknologi Republik Indonesia, *Kurikulum Merdeka*. Jakarta, Indonesia: Kemendikbudristek, 2022. [Online]. Available: https://kurikulum.kemendikdasmen.go.id/kurikulum-merdeka

[10] Kementerian Pendidikan, Kebudayaan, Riset, dan Teknologi Republik Indonesia, *Panduan Pembelajaran dan Asesmen Pendidikan Anak Usia Dini, Pendidikan Dasar, dan Menengah*. Jakarta, Indonesia: Kemendikbudristek, 2022.

[11] Kementerian Pendidikan, Kebudayaan, Riset, dan Teknologi Republik Indonesia, *Keputusan Kepala BSKAP Nomor 008/H/KR/2022 tentang Capaian Pembelajaran pada Pendidikan Anak Usia Dini, Jenjang Pendidikan Dasar, dan Jenjang Pendidikan Menengah pada Kurikulum Merdeka*. Jakarta, Indonesia: Kemendikbudristek, 2022.

[12] Kementerian Pendidikan Dasar dan Menengah Republik Indonesia, *Sistem Informasi Kurikulum Nasional*. Jakarta, Indonesia: Kemendikdasmen, 2025. [Online]. Available: https://kurikulum.kemendikdasmen.go.id/

[13] Kementerian Pendidikan Dasar dan Menengah Republik Indonesia, *Pengembangan Kurikulum*. Jakarta,

Indonesia: Kemendikdasmen, 2025. [Online]. Available: https://kurikulum.kemendikdasmen.go.id/pengembangan-kurikulum
[14] Kementerian Pendidikan Dasar dan Menengah Republik Indonesia, *Pembelajaran Mendalam*. Jakarta, Indonesia: Kemendikdasmen, 2025. [Online]. Available: https://kurikulum.kemendikdasmen.go.id/pembelajaran-mendalam
[15] Kementerian Pendidikan Dasar dan Menengah Republik Indonesia, *Koding dan Kecerdasan Artifisial*. Jakarta, Indonesia: Kemendikdasmen, 2025. [Online]. Available: https://kurikulum.kemendikdasmen.go.id/koding-ka
[16] Kementerian Pendidikan Dasar dan Menengah Republik Indonesia, *Isu Prioritas Kurikulum*. Jakarta, Indonesia: Kemendikdasmen, 2025. [Online]. Available: https://kurikulum.kemendikdasmen.go.id/isu-prioritas
[17] J. W. Creswell and C. N. Poth, *Qualitative Inquiry and Research Design: Choosing Among Five Approaches*, 4th ed. Thousand Oaks, CA, USA: SAGE Publications, 2018.
[18] M. Q. Patton, *Qualitative Research & Evaluation Methods: Integrating Theory and Practice*, 4th ed. Thousand Oaks, CA, USA: SAGE Publications, 2015.
[19] V. Braun and V. Clarke, "Using thematic analysis in psychology," *Qual. Res. Psychol.*, vol. 3, no. 2, pp. 77–101, 2006, doi: https://doi.org/10.1191/1478088706qp063oa.
[20] UNESCO, *AI and Education: Guidance for Policy-Makers*. Paris, France: UNESCO, 2021, doi: https://doi.org/10.54675/PCSP7350.